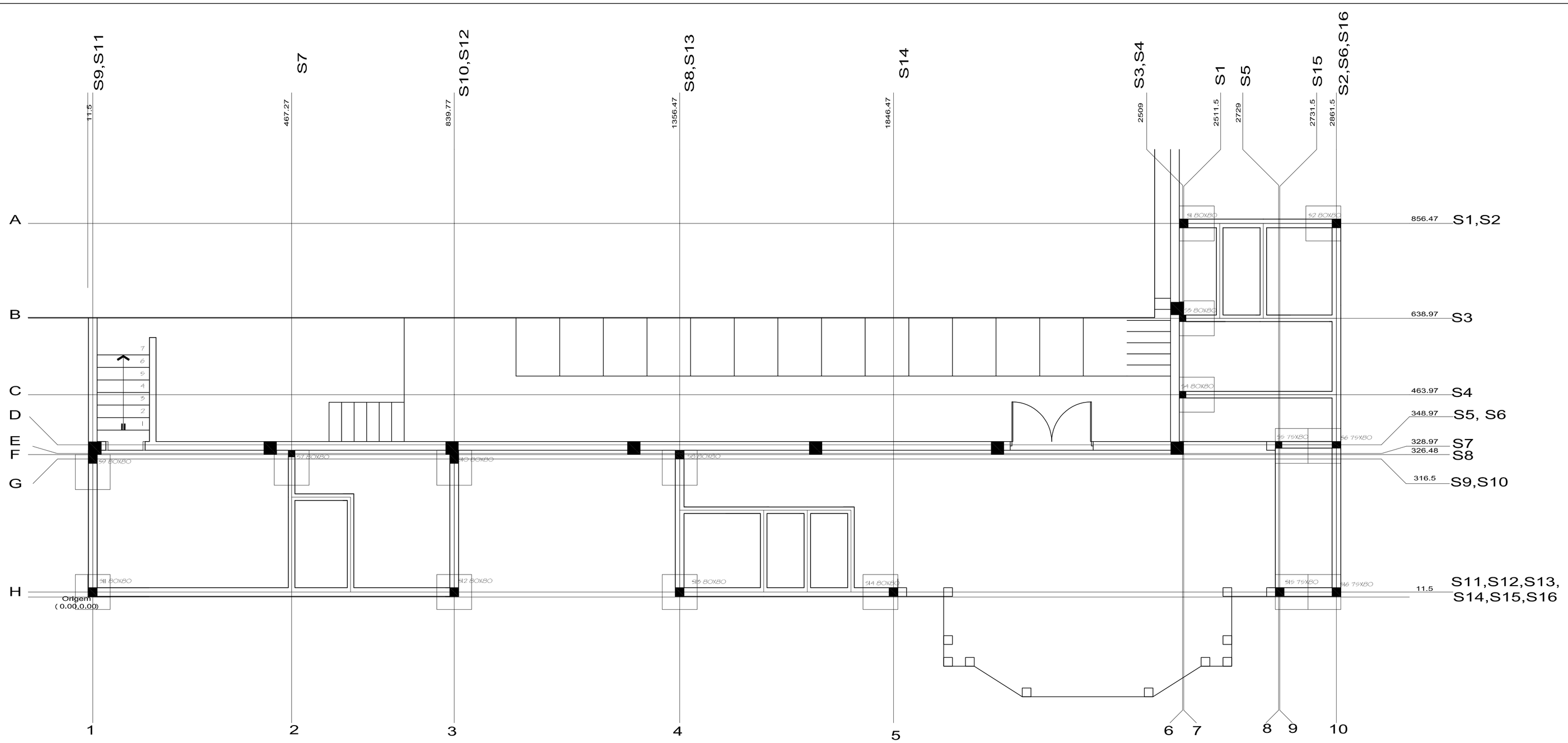

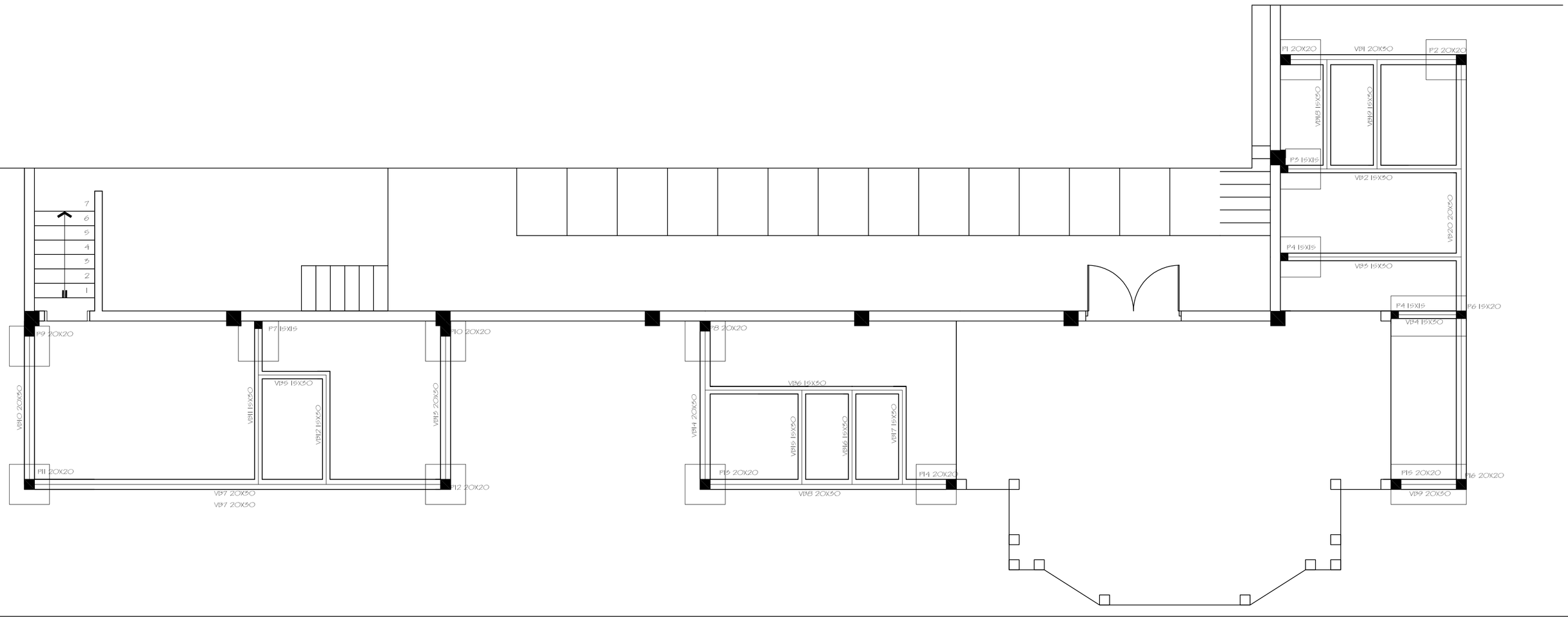

DETALHE DAS SAPATAS PRÉDIO

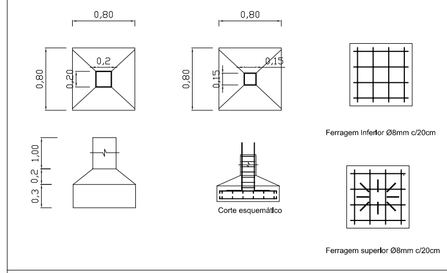

BALDRAME

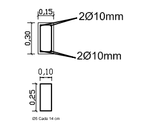

DETALHE ALVENARIA DE EMBASAMENTO SOBRE LASTRO DE CONCRETO

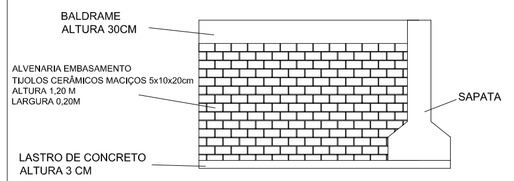

PILARES PRÉDIO PRINCIPAL

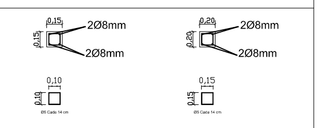

VIGA FORRO

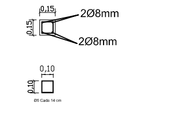

REVISÇO	OBSERVAÇÃO	VISTO	DATA

CLIENTE: PREFEITURA MUNICIPAL DE NOVA PALMA

OBRA: AUDITÓRIO MUNICIPAL DE NOVA PALMA

REFERENTE: PROJETO ARQUITETÔNICO - AREA = 355,33 M²

PLANTA LOCAÇÃO AMPLIAÇÃO - ESTRUTURAL

Prancha N.º 06

André Luiz Rossato
Prefeito Municipal

Guilherme Simões Pires
Eng. Civil CREA RS201.567

Desenho	Revisão	Escala(s) 1/50	Unidade(s) centímetros	Data JUNHO/ 2019	Projeto N.º